Primo Touch Bluetooth Wireless Earphones - pink

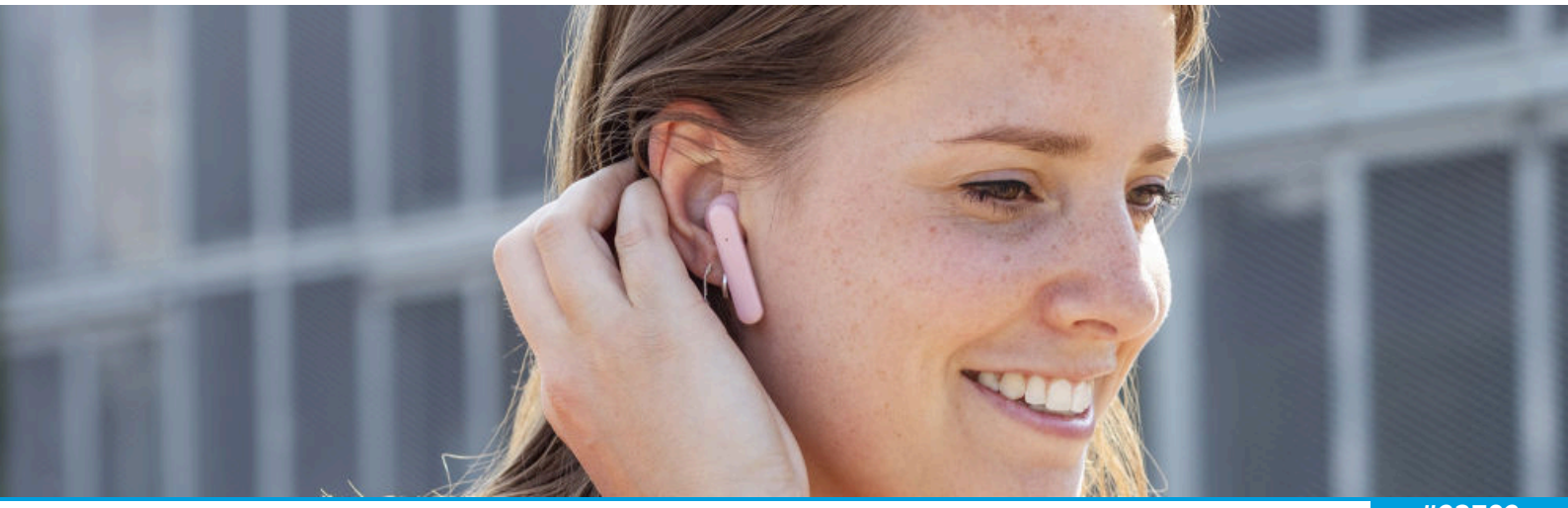

#23782

Stylish Wire-free Bluetooth Earphones

Stylish wireless Bluetooth earphones with touch controls

Key features

- Truly wireless earphones for ultimate freedom (10 meter range)
- Stylish and on-trend design
- Comfort fit ear shell pods that keep you alert for nearby sounds
- Up to 4 hours of playtime on a single charge
- Charge inside the case for a total of up to 10 hours of playtime on the go
- Manage all important functions (next/previous/pause/play/voice assistant) with a simple touch

What's in the box

- Bluetooth earphones
- Charging case
- Micro-USB charge cable
- User guide

System requirements

- Smartphone or tablet with Bluetooth
- USB charger or powerbank to charge the case

UP TO 10 HOURS OF PLAYTIME

TOUCH FOR EASY CONTROL

2-3 FULL RECHARGES

CHARGE CASE INCLUDED

Publication date: 04-10-2020
© 2020 Trust. All rights reserved.
All brand names are registered trademarks of their respective owners.
Specifications are subject to change without prior notice.

Item number: 23782
URL: www.trust.com/23782
EAN Code: 8713439237825
High resolution images: www.trust.com/23782/materials

Primo Touch Bluetooth Wireless Earphones - pink

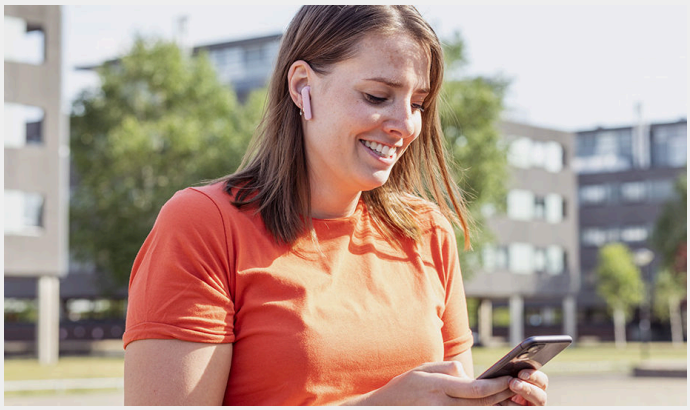

Move in Freedom and Style

The Trust Primo Touch Wireless Earphones offer freedom of movement with an extra-long wireless range and on-the-go charge capabilities. And thanks to their design, you won't just move in freedom, but in style as well.

Power of Wireless

With a wireless range of 10 meters, the earphones offer support even when you're away from your device. Feel free to move around the room while your phone is charging without having to pause your music.

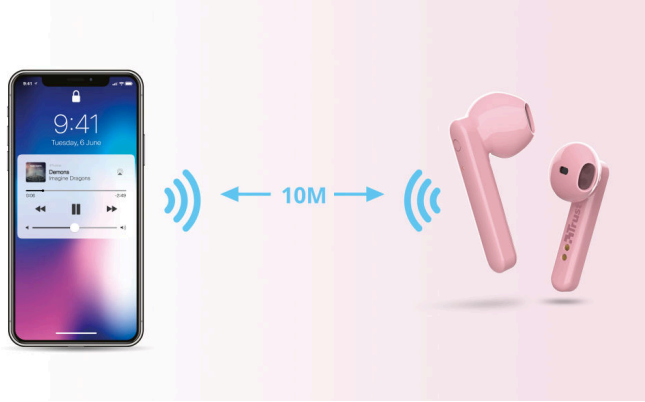

Charge as you Go

The Primo earphones have a playtime of up to 4 hours on a single charge, but the music doesn't stop there. The included case isn't just for carrying the earphones around; it also serves as a charger on the go. Simply place the earphones inside, and they will start charging, resulting in a total playtime of up to 10 hours.

On-Trend Design

With their trendy minimalist design, the earphones combine great sound with great looks. Thanks to their comfort fit ear shell pods, you'll enjoy earphones that stay in place and comfortable all day long, whilst keeping you alert for nearby sounds.

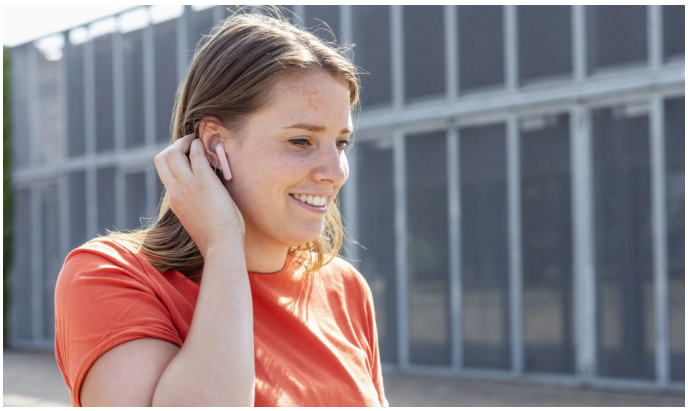

Publication date: 04-10-2020
© 2020 Trust. All rights reserved.
All brand names are registered trademarks of their respective owners.
Specifications are subject to change without prior notice.

Item number: 23782
URL: www.trust.com/23782
EAN Code: 8713439237825
High resolution images: www.trust.com/23782/materials

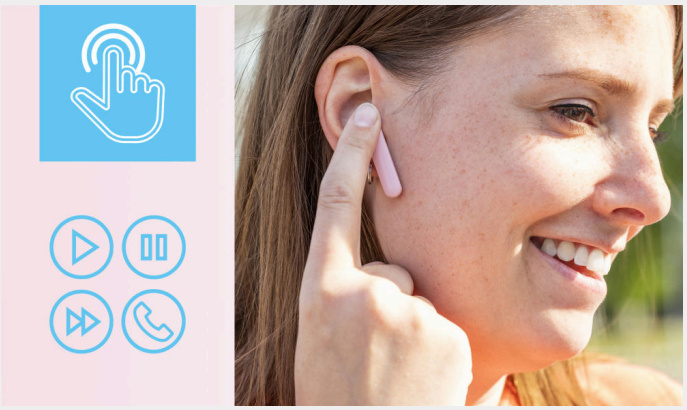

The Magic Touch

With on-ear touch controls, you can access the most important functions, such as playing, pausing and skipping songs, without having to reach for your device. The built-in microphone also allows quick access to your smartphone's voice assistant to make handsfree calls.

Publication date: 04-10-2020
© 2020 Trust. All rights reserved.
All brand names are registered trademarks of their respective owners.
Specifications are subject to change without prior notice.

Item number: 23782
URL: www.trust.com/23782
EAN Code: 8713439237825
High resolution images: www.trust.com/23782/materials

Primo Touch Bluetooth Wireless Earphones - pink

GENERAL

Height of main product (in mm)	21 mm	**Width of main product (in mm)**	68 mm
Depth of main product (in mm)	45 mm	**Total weight**	40 g
Weight of main unit	4 g		

CONNECTIVITY

Connection type	Wireless	**Bluetooth**	True
Cables included	MicroUSB charge cable	**Connector type**	Micro-USB
Connector style	Straight	**Cable style**	Round
Wireless protocols	Bluetooth	**Wireless range**	10 m
Bluetooth version	5.0		

GAMING

Designed for gaming	False

LIGHTING

Lights	False

MICROPHONE

Sensor type microphone	Electret	**Pick-up pattern**	Omnidirectional
Frequency response microphone	150 - 4000 Hz	**Noise reduction**	False
Echo cancellation	True		

AUDIO

Sound reproduction	Stereo	**Audio channels**	2.0
Frequency response	20 - 20000 Hz	**Driver size**	10 mm
Driver units	2	**Microphone**	True
Detachable microphone	False	**True Wireless Stereo (TWS)**	True
Bluetooth profiles	A2DP, AVRCP, HFP, HSP	**Audio codecs**	SBC

HEADPHONE

Adjustable headband	False	**Earcup type**	In-ear
Ear-cap construction	Closed	**Swivel earcups**	False
Rotating earcups	False	**Output channels**	2
Magnet type	Neodymium	**Sensitivity**	102 dB
Active Noise Cancelling	False	**Total harmonic distortion**	5 %
Sound pressure level	95 dB	**Foldable**	False

Publication date: 04-10-2020
© 2020 Trust. All rights reserved.
All brand names are registered trademarks of their respective owners.
Specifications are subject to change without prior notice.

Item number: 23782
URL: www.trust.com/23782
EAN Code: 8713439237825
High resolution images: www.trust.com/23782/materials

Primo Touch Bluetooth Wireless Earphones - pink

INPUT

Power source	USB, battery

CONTROL

Remote control	On earcap	**Controls on earcap**	True
Controls	Play controls	**LED indicator functions**	On case: 4x blue LED battery status. , On earphones: Red, when charging, off when fully charged. , Red/Blue LED flashing, pairing mode. Slow flash blue LED paired.
LED indicators	True		

PROTECTION

Waterproof	False	**IP Code (International Protection Rating)**	No

POWER

Rechargeable battery	True	**Battery type (AA, AAA, etc.)**	Polymer
Battery composition (Alkaline, Li-ion, etc.)	Lithium-ion cell	**Recharge time**	2 hours
Playing time	4 hours	**Max battery life - stand-by**	2160 hours
Max battery life - phone calls	12 hours	**Max battery life - music**	10 hours

FEATURES

NFC	False	**Background noise reduction**	False
Software	False	**Accessories**	Charging case, micro-USB charge cable

COMPATIBILITY

Suitable for	Daily use, Handsfree calling, Listening to music	**Compatible Device Types**	Bluetooth devices

Publication date: 04-10-2020
© 2020 Trust. All rights reserved.
All brand names are registered trademarks of their respective owners.
Specifications are subject to change without prior notice.

Item number: 23782
URL: www.trust.com/23782
EAN Code: 8713439237825
High resolution images: www.trust.com/23782/materials

COLOUR VERSIONS

Primo Touch Bluetooth Wireless Earphones - pink
23782

Primo Touch Bluetooth Wireless Earphones - black
23712

Primo Touch Bluetooth Wireless Earphones - white
23783

Primo Touch Bluetooth Wireless Earphones - mint
23781

Primo Touch Bluetooth Wireless Earphones - blue
23780

Publication date: 04-10-2020
© 2020 Trust. All rights reserved.
All brand names are registered trademarks of their respective owners.
Specifications are subject to change without prior notice.

Item number: 23782
URL: www.trust.com/23782
EAN Code: 8713439237825
High resolution images: www.trust.com/23782/materials

Primo Touch Bluetooth Wireless Earphones - pink

PRODUCT VISUAL 1

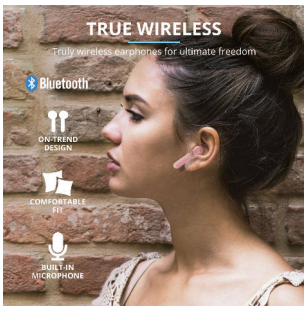

PRODUCT PICTORIAL 1

PRODUCT PICTORIAL 2

PRODUCT PICTORIAL 3

PRODUCT PICTORIAL 4

PRODUCT PICTORIAL 5

PRODUCT ESHOT 1

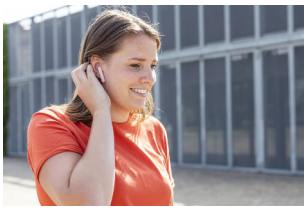

LIFESTYLE VISUAL 1

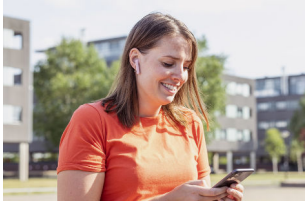

LIFESTYLE VISUAL 2

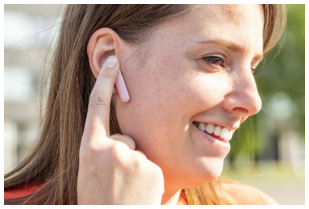

LIFESTYLE VISUAL 3

PRODUCT VISUAL 2

PRODUCT VISUAL 3

Publication date: 04-10-2020
© 2020 Trust. All rights reserved.
All brand names are registered trademarks of their respective owners.
Specifications are subject to change without prior notice.

Item number: 23782
URL: www.trust.com/23782
EAN Code: 8713439237825
High resolution images: www.trust.com/23782/materials