HAVIT

Travel Easy, Charge Fast

UC250 35W GaN Travel Charger with Stretch Cable and Watch Charger

UC251 35W GaN Travel Charger with Stretch Cable

35W
HAVIT
HAVIT
35W
18W
20W
HAVIT
15W
20W
35W
35W
HAVIT

GaN Technology PD35W Fast Charging

PD35W

Charge Multiple Devices at Once

Built-In USB-C Cable About 70cm Length

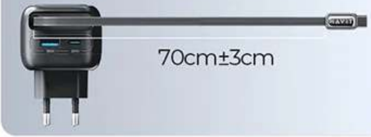

Magnetic Storage Automatic Self-Organizing

Smart Safety Protection

Compact Design
Easy to Carry

Universal Compatibility

Built-In Retractable Cable Charge Your Devices Anytime

This charger is designed with a retractable fast-charging USB-C cable, so you don't need to carry an extra cable when you're on the go. Charge anytime and anywhere with a simple pull.

35W
HAVIT
35W
20W
18W

Cable Length: **about 70cm**

Just pull and release the magnetic cable, and its cable will automatically retract, making it easy to store and carry in your bag.

Powered By GaN Technology PD35W High-Speed Fast Charging

It uses advanced GaN technology and smart temperature control to prevent overheating during long charging sessions. Additionally, it offers a single-port output of up to PD35W for faster charging and reduced charging time.

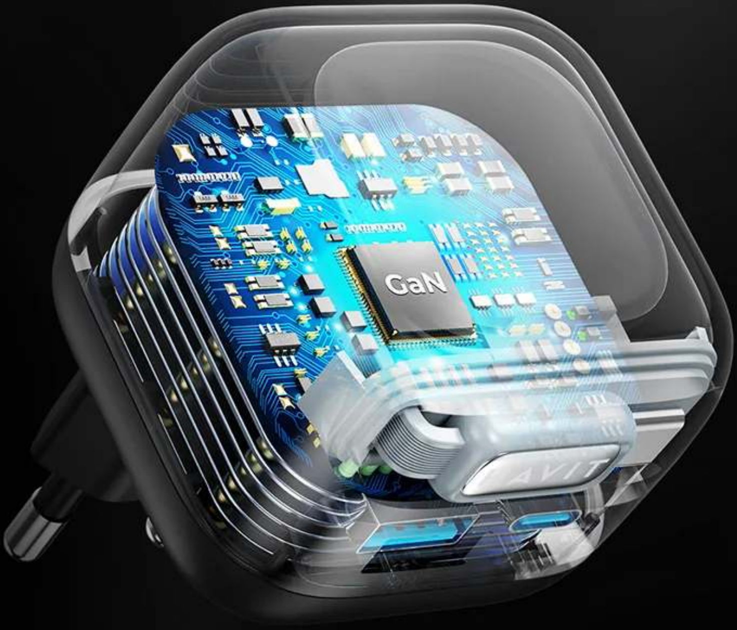

51%

charge in 30 minutes
iPhone 15 Pro

42%

charge in 30 minutes
iPhone 15

35W
HAVIT
HAVIT

*The above charging data is tested by HAVIT Lab and is for reference only.
Actual charging times may vary depending on different scenarios.

Charge Multiple Devices at Once

It is compatible with multiple fast-charging protocols and features smart dynamic power distribution, allowing you to charge devices such as phones, smartwatches, tablets, and more simultaneously.

37% Charged
35W
HAVIT

UC250

Charge 4 Devices at Once

35W
HAVIT
HAVIT
35W
18W
20W

UC251

Charge 3 Devices at Once

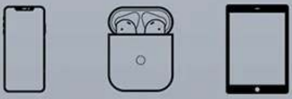

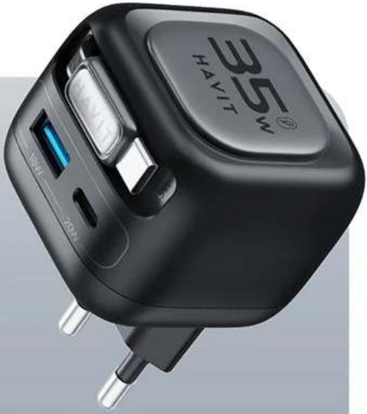
35W
HAVIT
18W
20W

Smart Trickle Charging Protects Battery Health

Automatically switches to trickle mode when fully charged, providing continuous care for your device, so you can charge it overnight with peace of mind.

8 Safety Protections Safe & Reliable

With 8 smart safety protections and real-time charging monitoring throughout the day, it ensures safe charging at all times for worry-free daily use.

35W
HAVIT
HAVIT
35W
20W
18W

Overvoltage Protection

Overcurrent Protection

Overpower Protection

Smart Temperature Control

Undervoltage Protection

Short-Circuit Protection

Anti-Interference Protection

Anti-Electrostatic Protection

Product Details

35W
HAVIT
HAVIT
18W
20W

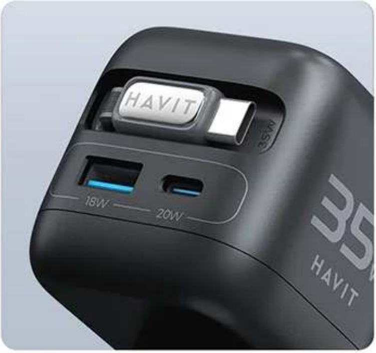
HAVIT
35W
18W
20W
35W
HAVIT

Specifications

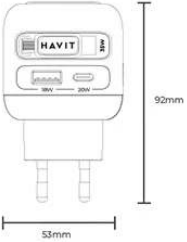
HAVIT
35W
18W
20W
92mm
53mm

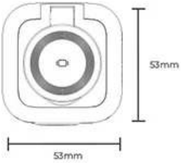

UC250 35W GaN Travel Charger with Stretch Cable and Watch Charger

Material:	ABS+PC
Input:	110-240V~50/60Hz 1.0A
Output：	USB-C Cable: 5.0V⎓3.0A, 9.0V⎓3.0A, 12.0V⎓2.92A, 15.0V⎓2.33A, 20.0V⎓1.75A (PD35W)
	USB-C: 5.0V⎓3.0A, 9.0V⎓2.22A (PD20W)
	USB-A: 5.0V⎓3.0A, 9.0V⎓2.0A, 12.0V⎓1.5A (18W)
	Watch Wireless Charger Output: 2W
	USB-C Cable+USB-C: 15W+20W (35W max)
	USB-C Cable+USB-A: 15W+18W (33W max)
	USB-C Cable+Wireless: 33W+2W (35W max)
	USB-C+USB-A: 5.0V⎓3.0A (15W max)
	USB-C+Wireless: 20W+2W (22W max)
	USB-A+Wireless: 18W+2W (20W max)
	USB-C Cable+(USB-C+USB-A): 15W+15W=30W (max)
	USB-C Cable+USB-C/USB-A+Wireless: 15W+18W+2W=35W (max)
	(USB-C+USB-A)+Wireless: 15W+2W=17W (max)
	USB-C Cable+(USB-C+USB-A)+Wireless: 15W+15W+2W=32W (max)
USB-C Cable Length:	70cm±3cm
Dimension:	53*53*92mm
Weight:	150g±10g

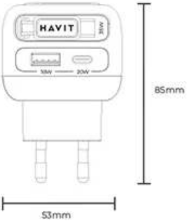
HAVIT
35W
18W
20W
85mm
53mm

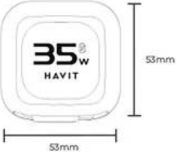
35W
HAVIT
53mm
53mm

UC251 35W GaN Travel Charger with Stretch Cable

Material:	ABS+PC
Input:	110-240V~50/60Hz 1.0A
Output:	USB-C Cable: 5.0V⎓3.0A, 9.0V⎓3.0A, 12.0V⎓2.92A, 15.0V⎓2.33A, 20.0V⎓1.75A (PD35W)
	USB-C: 5.0V⎓3.0A, 9.0V⎓2.22A (PD20W)
	USB-A: 5.0V⎓3.0A, 9.0V⎓2.0A, 12.0V⎓1.5A (18W)
	USB-C Cable+USB-C: 15W+20W (35W max)
	USB-C Cable+USB-A: 15W+18W (33W max)
	USB-C+USB-A: 5.0V⎓3.0A (15W max)
	USB-C Cable+(USB-C+USB-A): 15W+15W (30W max)
USB-C Cable Length:	70cm±3cm
Dimension:	53*53*85mm
Weight:	140g±10g

HAVIT
35
UC250
35W GaN TRAVEL CHARGER WITH STRETCH CABLE AND WATCH CHARGER
GaN
HAVIT